

# ScanSnap

Color Image Scanner

## S1300i

**Simple, Speedy & Compact.**  
**From Paper to PDF in One Touch!**



### General Specifications

Product name	ScanSnap S1300i		
Scanner type	ADF (Automatic Document Feeder), duplex scanning		
Scanning modes	Color, grayscale, monochrome, automatic (color / grayscale / monochrome detection)		
Image sensor	CIS (Contact Image Sensor) x 2		
Light source	3 Color LED (Red / Green / Blue)		
Optical resolution	600 dpi		
Scanning speed*1 (A4 portrait)	AC adapter	Auto mode*2	Simplex / Duplex: 6 ppm
		Normal mode	Color / Grayscale: 150 dpi, Monochrome: 300 dpi, Simplex / Duplex: 12 ppm
		Better mode	Color / Grayscale: 200 dpi, Monochrome: 400 dpi, Simplex / Duplex: 9 ppm
		Best mode	Color / Grayscale: 300 dpi, Monochrome: 600 dpi, Simplex / Duplex: 6 ppm
		Excellent mode	Color / Grayscale: 600 dpi, Monochrome: 1,200 dpi, Simplex / Duplex: 1 ppm
	USB bus powered*3	Auto mode*2	Simplex / Duplex: 2 ppm
		Normal mode	Color / Grayscale: 150 dpi, Monochrome: 300 dpi, Simplex / Duplex: 4 ppm
		Better mode	Color / Grayscale: 200 dpi, Monochrome: 400 dpi, Simplex / Duplex: 3ppm
		Best mode	Color / Grayscale: 300 dpi, Monochrome: 600 dpi, Simplex / Duplex: 2ppm
		Excellent mode	Color / Grayscale: 600 dpi, Monochrome: 1,200 dpi, Simplex / Duplex: 1 ppm
Document size	Normal mode	A4, A5, A6, B5, B6, Business card, Post card, Letter, Legal and Custom sizes (Max: 216 x 360 mm (8.5 x 14.17in.), Min: 50.8 x 50.8 mm (2 x 2in.)) / Automatically recognizes document size	
	Long paper scanning*4	863 mm (34 in.)	
Paper weight (Thickness)	64 to 104.7 g/m <sup>2</sup> (17.1 to 28.0 lb)		
Paper chute capacity*5	Maximum 10 sheets (A4, 80 g/m <sup>2</sup> or 20 lb)		
Interface	USB 2.0 (USB 1.1 Compatible)		
Power requirement	AC adapter	AC 100 to 240 V, 50 / 60 Hz	
	USB bus power	5 V / 1 A (0.5 A x 2 port)	
Power consumption	Power cable connection	During operation: 9 W or less , During sleep mode: 2.6 W or less , During off mode: 0.5 W or less	
	USB bus power cable connection	During operation: 5 W or less , During sleep mode: 2 W or less , During off mode: 0.5 W or less	
Operation environment	Temperature: 5 to 35 °C (41 to 95 °F) Relative humidity: 20 to 80 % (Non-condensing)		
Dimensions (W x D x H)*6	284 x 99 x 77 mm (11.18 x 3.90 x 3.03 in.)		
Device weight	1.4 kg (3.08 lb)		
Environmental compliance*7	ENERGY STAR® / RoHS		
Multifeed detection	Length check		
Driver	Specific driver ● Windows®: Does not support TWAIN / ISIS™ ● Mac OS: Does not support TWAIN		

\*1 Scanning speeds may vary due to the system environment used. \*2 Documents measuring approximately 148 mm in length or less are scanned in "Best mode", while other documents are scanned in "Better mode". \*3 When using the USB bus power cable, the personal computer must have two USB ports: one for power feeding, the other for USB cable connection. \*4 ScanSnap S1300i is capable of scanning documents that exceed A4 size in length. It supports the scanning of longer documents in all modes, except for "Excellent mode". \*5 Maximum capacity varies, depending upon paper weight. \*6 When chuter is closed. \*7 PFI LIMITED, a Fujitsu company, has determined that this product meets RoHS requirements (2002 / 95 / EC).

Software	Windows®	Mac OS
Driver*1,*2	ScanSnap Manager V5.1	ScanSnap Manager V3.2
Applications	ScanSnap Organizer V4.1	-
	CardMinder™ V4.1	-
	-	Cardiris™ 4.0 for ScanSnap
	ABBYY FineReader for ScanSnap™ 4.1	ABBYY FineReader for ScanSnap™ 4.1
	Scan to Microsoft® SharePoint® 3.4	-
Evernote for Win 4.4	Evernote for Mac 2.2	

\*1 TWAIN or ISIS™ applications cannot be used directly. \*2 "One touch" image file (JPEG, PDF and searchable PDF) generation. These functions are operable with ScanSnap Manager V5.1 (ScanSnap specific driver).

Options	Description	Model Number	Remarks
ScanSnap S300 Soft Case*1		PA03541-0004	Intended for ScanSnap S1300i, S1300, S300, S300M and included items

\*1 This product has been especially designed for storing and carrying ScanSnap S1300i / S1300 / S300 / S300M. Please note that this product is not guaranteed to withstand damage by excessive shock or external pressure.

### Included items

- AC cable
- USB bus power cable
- Getting started
- Set-up DVD-ROM
- AC adapter
- USB cable (2.0 m)
- Safety Precautions
- Rack2-File (Exclusive to S1300i with Rack2-File)

This scanner is designed to digitize materials that can be reproduced lawfully, in accordance with applicable copyright regulations and other laws. ScanSnap users are responsible for how they use this scanner. It is imperative that ScanSnap users comply with all applicable local rules and laws, including, without limitation, copyright laws when using this scanner.

© ABBYY™ FineReader™ 7.X/8.X/9.X Engine, © ABBYY 2009. OCR by ABBYY. All rights reserved. ABBYY, FineReader are trademarks of ABBYY. Adobe, the Adobe logo, Acrobat, and Adobe Reader are either registered trademarks or tradenames of Adobe Systems Incorporated in the United States and/or other countries. Cardiris is a trademark of I.R.I.S. Dropbox is a registered trademark or trademark of Dropbox, Inc. U.S. Evernote is a registered trademark or trademark of Evernote Corporation. Google, Google Docs and Android are registered trademarks or trademarks of Google Inc. Intel, Pentium, and Intel Core are trademarks or registered trademarks of Intel Corporation in the United States and other countries. ISIS™ is a registered trademark of EMC Corporation in the United States. Mac, Mac OS, iPad, iPhone and Mac logo are trademarks of Apple Inc. Microsoft, Windows, Windows Vista, PowerPoint and SharePoint are either registered trademarks or trademarks of Microsoft Corporation in the United States and/or other countries. Word and Excel are the products of Microsoft Corporation in the United States. Salesforce and Salesforce CRM are registered trademarks or trademarks of salesforce.com which is based in the U.S. ScanSnap, ScanSnap logo, and CardMinder are the trademarks of PFI LIMITED. SugarSync is a registered trademark of SugarSync, Inc. Other company names and product names are the trademarks or registered trademarks of the respective companies.

For more ScanSnap related information, visit our Web site at : <http://scansnap.fujitsu.com/>

Safety Precautions	
Be sure to carefully read all safety precautions prior to using this product and use this device as instructed.	Do not place this device in wet, moist, steamy, dusty or oily areas. Using this product under such conditions may result in electrical shock, fire or damage to this product.

### ScanSnap S1300i System Requirements

#### Windows®

Compatible operating systems	Windows® 7 (32-bit / 64-bit)	Windows Vista® (32-bit / 64-bit)*1	Windows® XP (32-bit)*2	
Driver / Applications*3	ScanSnap Manager V5.1	Supported	Supported	
	ScanSnap Organizer V4.1	Supported	Supported	
	CardMinder™ V4.1	Supported	Supported	
	ABBYY FineReader for ScanSnap™ 4.1	Supported	Supported	
	Scan to Microsoft® SharePoint® 3.4	Supported	Supported	
	Evernote for Win 4.4	Supported	Supported	
Hardware requirements*4	CPU*5	Intel® Pentium® 4 1.8 GHz or higher (recommended: Intel® Core™2 Duo 2.2 GHz or higher)		
	Memory capacity*5	64-bit: 2 GB or more 32-bit: 1 GB or more	512 MB or more (recommended: 1 GB or more)	
	Display	800 x 600 pixels or more		
	Disk capacity*6	2,290 MB free hard disc space for installation		
	DVD-ROM drive	Required for installation		
	USB port*5,*7	USB 3.0 / USB 2.0 / USB 1.1		

\*1 For use with Service Pack 1 or higher. \*2 For use with Service Pack 3 or higher. Compatible with Windows® XP Professional / Home Edition. \*3 Please refer to the ScanSnap Web site for latest support information. \*4 The ScanSnap device may not work if the connected computer does not meet this requirement. \*5 Scanning speeds may drop if recommended CPU, memory capacity and USB 1.1 requirements are not met. \*6 Microsoft .NET Framework 3.5 SP1 will be installed (requires 500 MB of disk space) together with either ScanSnap Manager or ScanSnap Organizer for systems that do not have .NET Framework 3.5 SP1 installed. \*7 ScanSnap operates on both USB 2.0 and USB 3.0 without any difference in performance. \*8 System requirements may change depending on the duration of support and the support policy of the companies that make the software listed in the table above.

#### Mac OS

Compatible operating systems	Mac OS X v10.7	Mac OS X v10.6*1	Mac OS X v10.5*2	
Driver / Applications*3	ScanSnap Manager V3.2	Supported	Supported	
	Cardiris™ 4.0 for ScanSnap	Supported	Supported	
	ABBYY FineReader for ScanSnap™ 4.1	Supported	Supported	
	Evernote for Mac 2.2	Supported*4	Supported*5	
Hardware requirements*6	CPU*7	Intel® Core™2 Duo (recommended: Intel® Core™2 Duo 2.4 GHz or higher)	Intel® Core™ Duo 1.83 GHz or higher (recommended: Intel® Core™2 Duo 2.4 GHz or higher)	
	Memory capacity*7	2 GB or more	1 GB or more	512 MB or more (recommended: 1 GB or more)
	Display	1,024 x 768 pixels or more		
	Disk capacity	1,555 MB free hard disc space for installation		
	DVD-ROM drive	Required for installation		
USB port*7	USB 2.0 / USB 1.1			

\*1 Mac OS X v10.6.6 or later recommended. \*2 Mac OS X v10.5.8 recommended. \*3 Please refer to the ScanSnap Web site for latest support information. \*4 Download and install the latest version of Evernote, which is available from the official website of Evernote Corp. \*5 Mac OS X v10.5.8 only. \*6 The ScanSnap device may not work if the connected computer does not meet this requirement. \*7 Scanning speeds may drop if recommended CPU, memory capacity and USB 1.1 requirements are not met. \*8 System requirements may change depending on the duration of support and the support policy of the companies that make the software listed in the table above.

#### Rack2-File V5.0 System Requirements (Windows®)

Compatible operating systems	Windows® 7 (32-bit / 64-bit)	Windows Vista® (32-bit / 64-bit)	Windows® XP (32-bit)	
Hardware requirements	CPU	Intel® Pentium® 4 1.8 GHz or higher		
	Memory capacity	64-bit: 2 GB or more 32-bit: 1 GB or more	512 MB or more (recommended: 1 GB or more)	256 MB or more (recommended: 512 MB or more)
	Display	800 x 600 pixels or more		
	Disk capacity	System drive: 10 MB or more disc space Installation drive: 450 MB or more disc space* *Additional space is required for the data created by Rack2-File		

#### Consumables

Description	Model Number	Remarks
Pick Roller*1	PA03541-0001	Life cycle: Every 100,000 sheets or one year.
Pad Assy*1	PA03541-0002	Life cycle: Every 10,000 sheets or one year.
Cleaner F1	PA03950-0352	100ml bottle : For use on the Pick Roller and Pad Assy
Cleaning wipe	PA03950-0419	1 pack (24sheets) : For use on the Pick Roller and Pad Assy

\*1 These recommended lifetimes are for 80 g/m<sup>2</sup> (20 lb) A4 sized documents. Therefore, appropriate replacement lifetimes may vary for other document types.

**POWERED BY ABBYY**

**FineReader** OCR

ABBYY™ FineReader™ 7.X/8.X/9.X Engine, © ABBYY 2009. OCR by ABBYY. All rights reserved. ABBYY, FineReader are trademarks of ABBYY.

PFI LIMITED, a Fujitsu company, has determined that this product meets the ENERGY STAR® guidelines for energy efficiency. ENERGY STAR® is a registered trademark of the United States.



**NEW**

- ▶ Vastly improved scanning speed (12 ppm)
- ▶ Seamlessly sync to iPad/iPhone and Android™ devices
- ▶ Easily link to Dropbox and more from Quick Menu
- ▶ Link from an open software or cloud application with ScanSnap Folder\*  
\*The application must support PDF and JPEG files.

shaping tomorrow with you

## Windows® and Mac OS cross-compatibility

### ScanSnap features available only to Windows® users:

- PDF (high compression) image files
- Front side up document loading
- Password protection for PDF files
- ABBYY Scan to PowerPoint®
- File automatic distribution function by key word
- Intelligent Cropping
- Linking with Microsoft® Office SharePoint® Server
- ScanSnap Folder

## Scan papers to perfect PDF files every time

S1300i features automatic document digitization to keyword-searchable PDF files for fast referencing later.

### ● Blank page removal

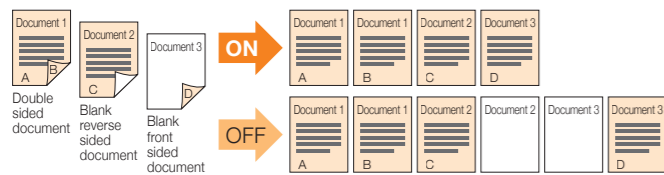

### ● Auto deskew and auto orientation



## Duplex 12 ppm\* scanning with excellent results

\*With AC adaptor, Normal mode (Color 150dpi), A4 size documents

### Supports USB powered operation

\*Two open USB 3.0 / USB 2.0 / USB 1.1 ports are required: one for power and the other for data transmission. \*Connector type: USB Mini-B

### Compact for maximum mobility and minimum footprint

### ● Windows® Quick Menu

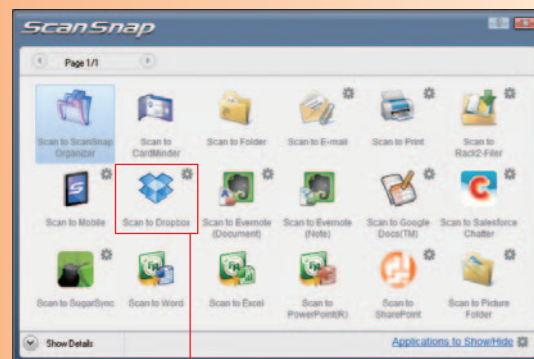

NEW

### ● Mac OS Quick Menu



ScanSnap's Quick Menu automatically pops up after scanning to provide users—especially novices—with a way to connect scanned documents to an application, quickly and easily.

**ScanSnap Quick Menu: A real time saver!**

# Perfect for home or office. A must have for the paperless era.

## Smoothly digitizes documents — in One Touch!

NEW

## Scans to a greater range of mobile devices

Like all scanners of the ScanSnap series, the S1300i supports wireless scanning to iPad and iPhone devices for convenient mobile viewing via the mobile app ScanSnap Connect Application, which now comes in a version for Android™ smartphones and tablets.

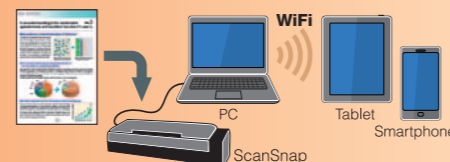

\*ScanSnap Connect Application is available as a free download from the official application distribution service of the device (e.g., Google Play and Apple App Store). The Wi-Fi of the ScanSnap installed computer must be turned on to use this feature.



## Advanced functions for more control

### ● Intelligent Indexing [ Windows® / Mac OS ]

ScanSnap features OCR technology which converts highlighted words or sections of a document into searchable keywords in the generated PDF image file.

### ● Automatic Color Detection [ Windows® / Mac OS ]

This “intelligent” function employs advanced grayscale processing so that black and white documents containing photos or shaded diagrams are digitized in even better image quality than before.

### ● Intelligent Cropping [ Windows® ]

With ScanSnap users can even create digitized clippings from newspaper and magazine articles by detecting and cropping areas that are boxed in with highlighter pen.

Bundled

PDF management & search software  
**ScanSnap Organizer V4.1 [ Windows® ]**



NEW

## Linking documents to the cloud made simple

The ScanSnap series scanners come with a standard array of functions for near effortless scanning to Evernote, Google Docs, Salesforce and SugarSync. The S1300i brings significant upgrades to the ScanSnap series entry model for convenient browsing from a computer or smartphone—anywhere, anytime.

### ● Introducing ScanSnap Folder [ Windows® ] NEW

This new innovative function replicates ScanSnap as Windows folder. By selecting this folder from the file selection screen of an application/cloud service you can directly apply your scanned documents, significantly boosting your work efficiency.

### ● ScanSnap welcomes Dropbox NEW

The new S1300i features the latest Quick Menu which includes a new function for saving scanned documents to Dropbox, one of today's leading online file syncing/storage services. With more cloud services to choose from, ScanSnap customers are sure to find the right application for their documents.



## Efficiently organize business card data

The S1300i comes with high-value business card management applications that store digitized business cards and encode the text data for applications like Address Book (Mac), Excel® (Win), e-mail, databases and more.

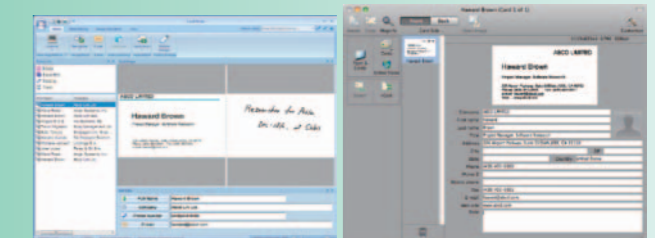

CardMinder™ V4.1 Cardiris™ 4.0 for ScanSnap

\*Generated business card images and text data may vary from the original.

Bundled

Business card organizer software  
**CardMinder™ V4.1 [ Windows® ]**  
**Cardiris™ 4.0 for ScanSnap [ Mac OS ]**

## Scan to Microsoft® Word, Excel® and PowerPoint® applications

\*Only Microsoft® Word and Excel® are available for Mac users.

Bundled

Top-class OCR engine  
**ABBYY FineReader for ScanSnap™ 4.1 [ Windows® ]**  
**ABBYY FineReader for ScanSnap™ 4.1 [ Mac OS ]**

## ScanSnap S1300i + Rack2-Filer V5.0 Bundle [ Windows® ]

Using ScanSnap together with the powerful digital filing application Rack2-Filer provides a fast and easy solution for digitizing and organizing an entire storeroom of various documents. Flip through scanned documents in virtual binders—attaching memos, marking passages and more—and organize the binders in cabinets, just like the real thing with Rack2-Filer.

\*Rack2-Filer is also available as a stand-alone product.

